

PIANO

ARR
CHARLIE BOX

"DIXIELAND MEDLEY"

(♩=120)
"DIXIE 2 BEAT"

"ALEX. RASTING"

F C C Bb F C Bb C Bb C Bb F

F C⁺ F Bb Bb 2 B F^{mf}

F C^o C C^o G⁷ C C⁺ F F

C⁺ F Bb Bb 2 D F⁺ Bb

F^o F F F^o C⁺ F C C⁺ F⁺ Bb

"MUSGRAVE RAMBLE"

F⁺ F⁺ Bb Bb Dm A⁺ Dm F⁺

B^b F⁺ F⁺ Bb⁷ A⁺ Ab⁷ G⁷ C⁺ F⁺ Bb

C⁺ E⁺ F⁺ F/A Bb Dm D^b Cm F⁺

Cm7 F7 Bb Bb **II** C7 E7+ F7 F Bb

Bb7 A7 Ab7 G7 C7 F7 Bb F7 **III** Bb F7

F7 Bb Bb Dm A7 Dm F7 **IV** Bb

F7 F7 Bb7 A7Ab7 G7 C7 F7 Bb G7 C9

V "B. BAILEY" F F F F#7 C7

VI C7 C7 C7 C+ F7

VII Bb Bb Bb Bb7 Cm G7 Cm Eb

VIII Eb Eb Eo Bb G7 C7 G7 C7 F7

mf Bb Bb/D G7 G/B C7 G7 C7 Ab7 C7/G F7/A

Bb Bb7.9 A

BASS

ARR
CHARLIE BOX

"DIXIELAND MEDLEY"

(♩=120)

"ALEX. RASTIME"

"INSECT RAMBLE"

"TIME"

Full of
CUT

P. 2, DAVIS. "DIXIE-MOLLY."

ALTO I

ARR.
CHARLIE BOY

"DIXIELAND MEDLEY"

(♩=120)

"ALEX. RAGTIME"

(LEAD) (A)

(ENS.) (B)

(LEAD) (C)

(ENS.) (D)

"MUSICIAN ANGLE"

ALTO 1 - 2 Pg.

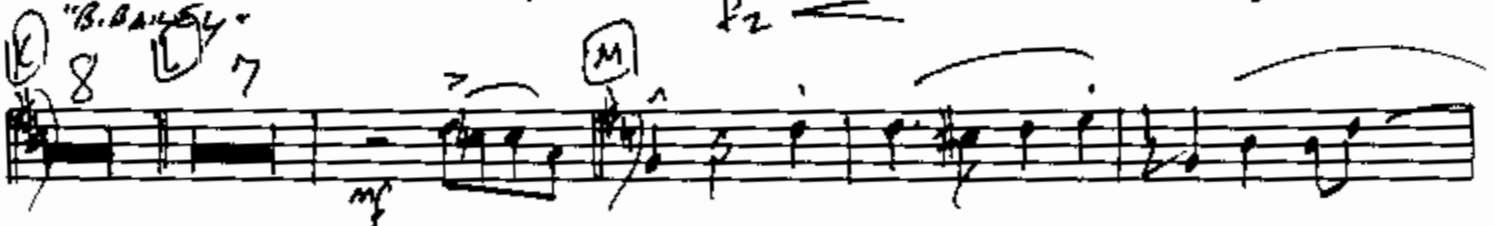
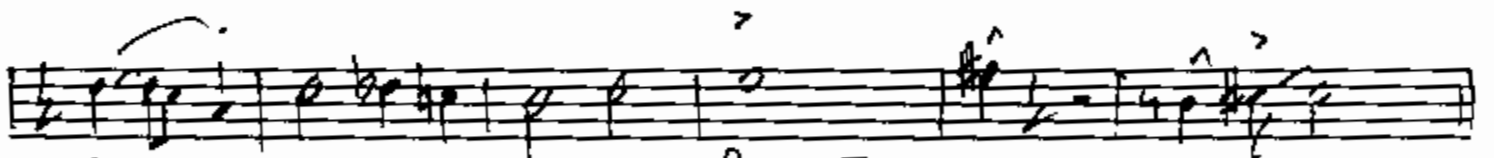
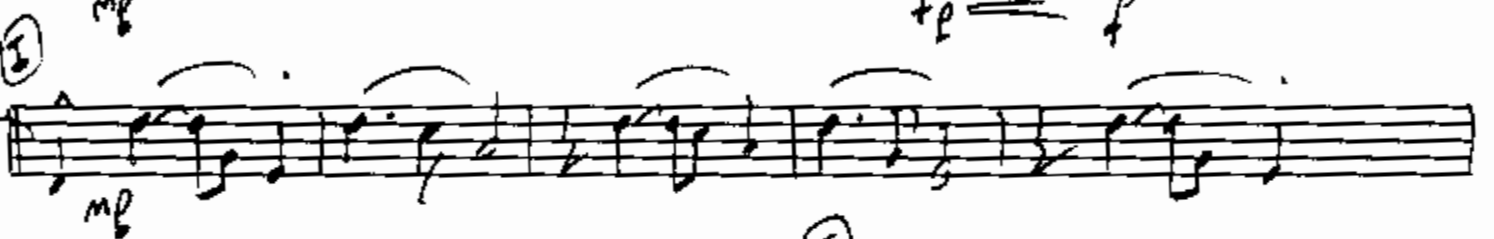
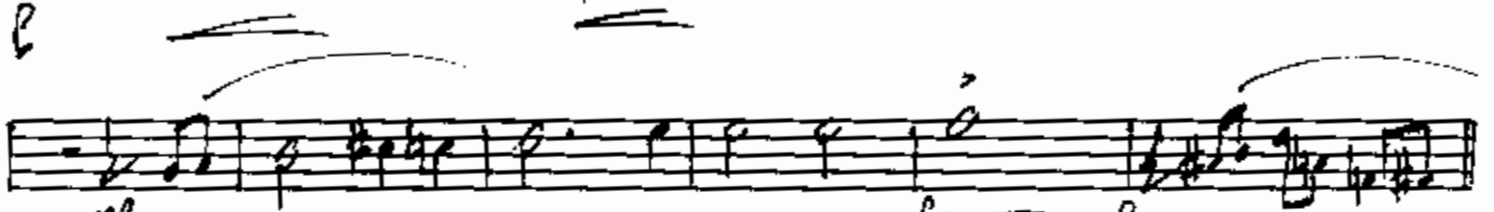
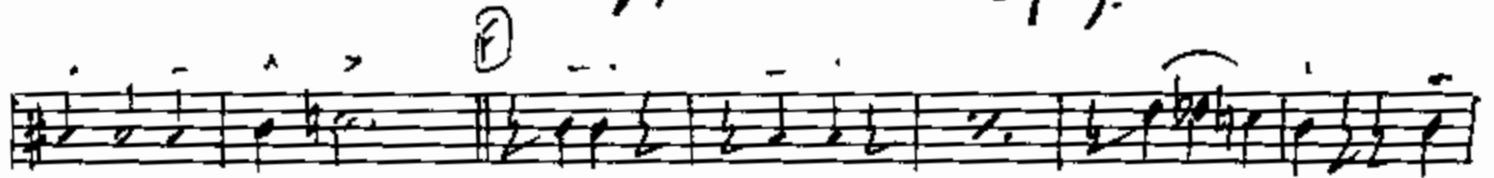

P. 3. MELODY "DIXIE. MARY"

P. 3, Act II "DIXIE MOLLER"

KENDR

MR. CHARLIE BOX

(♩=120)

"DIXIELAND MEDLEY"

"ALEX. RAGTIME"

Three empty musical staves for guitar.

P. 3 for "DIRELAND MOLLY"

Three empty musical staves for guitar.

TRPT. I

CHARLIE BOX

"DIXIELAND MEDLEY"

(♩=120)

"DIXIE 2 BEAT"

"ALEX. FLAGTIME"

P. 3, M. 1. "Dineland Moly."

TROT. II

ARR.
CHARLIE BOY

(♩=120)

"DIXIELAND MEDLEY"

"ALEX. RAGTIME"

"MUSKIEAT RAMBLE"

TRN.

MUSIC.
CHARLIE BOX

(♩=120)

"DUTELAND MEDLEY"

"ALEX. RAGTIME"

A

B

C

D

"MUSKRAT RAMBLE"

E

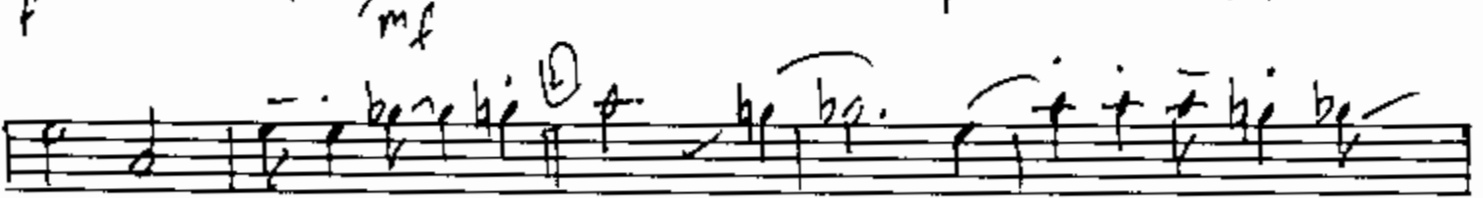
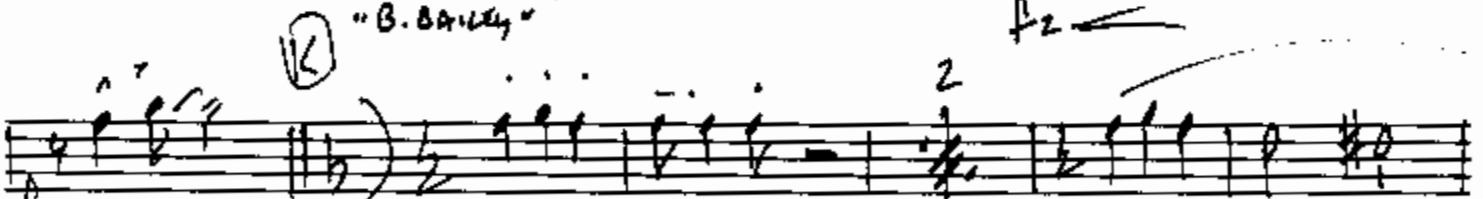
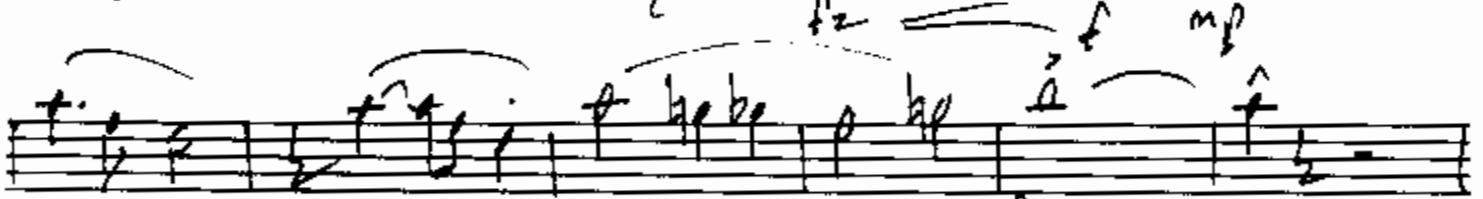
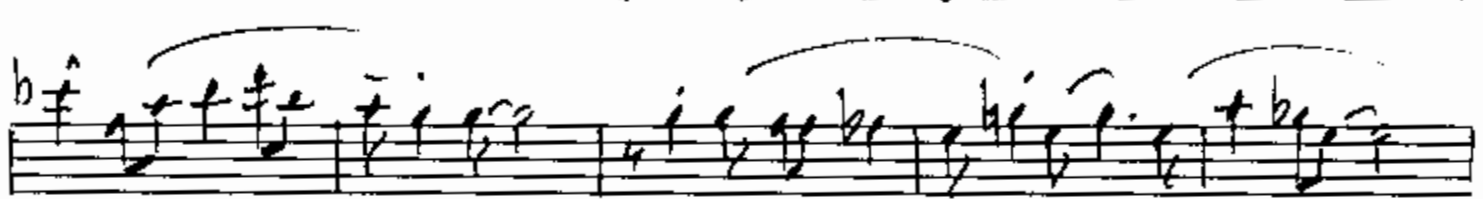
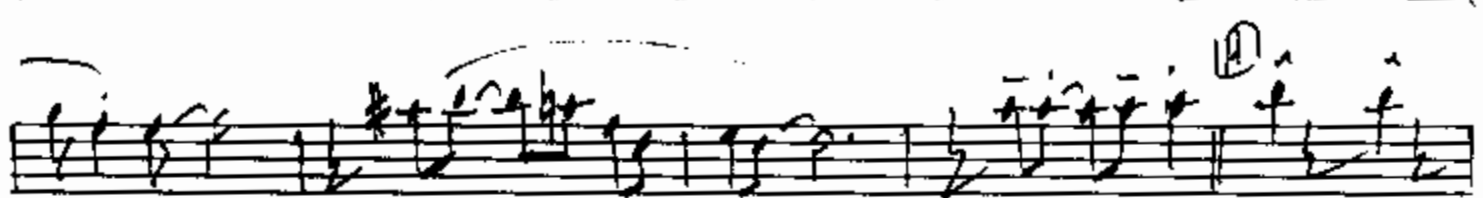
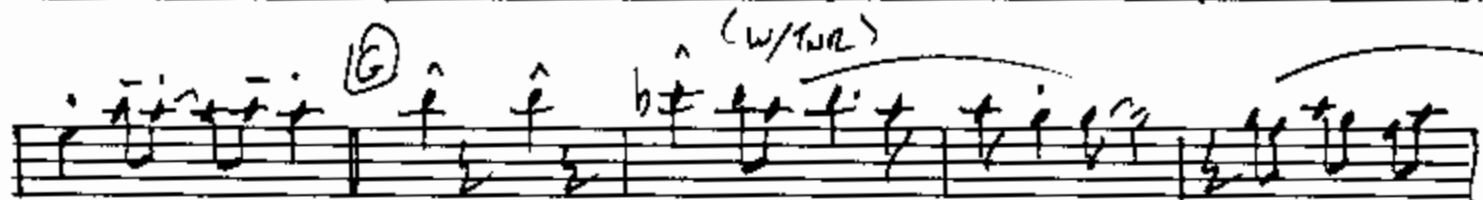

Empty musical staff.

Empty musical staff.

Empty musical staff.

Empty musical staff.

Empty musical staff.

Empty musical staff.

BOSTON "DIXIE MARY"

GIUITAR

ARR
CHARLIE BOX

"DIXIELAND MEDLEY"

(♩=120)
"DIXIE 2 BEAT"

"ALEX. RAGTIME"

F C C Bb F C Bb C Bb C Bb F

F C7 F Bb Bb 2 F MF

F C C C G7 C C7 F F

C7 F Bb Bb 2 D F7 Bb

F0 F F F0 C7 F C C7 F7 E Bb

"MUSKIE RAMBLE"

F7 F7 Bb Bb Dm A7 Dm F7

F Bb F7 F7 Bb7 A7 A7 G7 C7 F7 Bb

C7 E7+ F7 F/A Bb Dm D7b9 Cm F7

Cm7 F7 Bb Bb $\text{\textcircled{H}}$ C1 E1+ F7 F Bb

Bb7 A7 Ab7 G7 C1 F7 Bb F7 $\text{\textcircled{I}}$ Bb F7

F7 Bb Bb Dm A7 Dm ^{mp} F7 $\text{\textcircled{J}}$ Bb

F7 F7 Bb7 A7 Ab7 G7 C1 F7 Bb G7 C9

"B. BAILEY"
 $\text{\textcircled{K}}$ F F F F#07 C1

$\text{\textcircled{L}}$ C1 C1 C1 C+ F1

$\text{\textcircled{M}}$ Bb Bb Bb Bb7 Cm G7 Cm Eb

$\text{\textcircled{N}}$ Eb Eb E0 Bb G7 C1 G7 C1 F7

mf Bb Bb/D G7 ^f G/B C1 G7 C1 Ab7 C7/G F7/A

Bb Bb7.9 A

